

Joe's NEWS

Selected information from the city magazine "ONOJO"

Mar. 1st, 2021 issue (No.1)

Infant Immunization Week from Mar, 1st to 7th

Please check the following table of vaccinations for children and make your children receive them.

●Remarks

- ◆ Though regular vaccinations are free of charge, in case of receiving them after the subject ages, you are required to pay for them.
 - ◆ Please have your child vaccinated when he/she is in good physical condition.
 - ◆ Please make an appointment at a medical institution beforehand and confirm firmly your child's vaccination history. Otherwise, you might be charged.
- * For further details, please contact your family doctor or contact us.

●Necessary Item

Items such as Maternal and Child Health Handbook, by which vaccination history is confirmed.

Vaccine		Subject Age Covered in Law 《standard vaccination age / period》	No. of Vaccinations (Intervals)
BCG		Before Aged 1 《5 months - 7 months》	once
Quadrivalent (Diphtheria, Pertussis, Tetanus, Inactivated Polio Vaccine), DPT(Diphtheria Pertussis and Tetanus) *1*2	1 st Stage: 1 st time	3 months - 7 years and 5 months 《3 months – Before 1 st Birthday》	3 times (20days or more)
	1 st Stage: follow-up	3 months - 7 years and 5 months 《After the 1 st time at the 1 st Stage, within 1 year – 1 year and a half》	Once (6 months or more after the 1 st time at the 1 st Stage)
DT(Diphtheria and Tetanus)		11 years – Before 13 th Birthday 《Aged 11》	once
Measles · Rubella · Measles and Rubella (MR)	1 st Stage	1 year – Before 2 nd birthday	once
	2 nd Stage	During the previous academic year just before the enrollment of elementary school (Born on April 2 nd , 2014 – April 1 st , 2015)	once

(Continued on the right upper column)

Infant Immunization Week from Mar, 1st to 7th

(Continued from the left column)

Vaccine		Subject Age Covered in Law 《standard vaccination age》	No. of Vaccinations (Intervals)
Japanese Encephalitis *3	1 st Stage: 1 st time	6 months - 7 years and 5 months 《Aged 3》	Twice (6 days or more)
	1 st Stage: follow- up	6 months - 7 years and 5 months 《Aged 4》	Once (6 months or more after the 1 st time at the 1 st Stage)
	2 nd Stage	9 years – Before 13 th Birthday 《Aged 9》	Once
Hib	1 st time follow- up	2 months – Before 5 th Birthday 《Starting month:2 months - 6 months》	Varies depending on the starting month of the vaccination
Pneumococcus among children			
Chickenpox	1 st time	1 year - Before 3 rd Birthday 《1year -1 year and 3 months》	once
	2 nd time	1 year - Before 3 rd Birthday 《after the 1 st time, within 6 months - 1 year》	Once (3 months or more after the 1 st time)
Hepatitis B	1 st time	Under 1 year old 《2 months》	2 times (27days or more)
	2 nd time		
	3 rd time	Under 1 year old 《7 months - 8 months》	Once (139 days or more after the 1 st time)

(Continued on next page)

For application or further information, please contact Local
Culture and Industry Promotion Section
Tel: 092-580-1876 Fax: 092-573-7791
E-mail: sangyo@city.onojo.fukuoka.jp



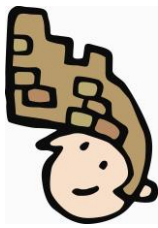

Joe's NEWS

Selected information from the city magazine "ONOJO"

Mar. 1st, 2021 issue (No.2)

Infant Immunization Week from Mar, 1st to 7th

(continued from No.1)

Vaccine		Subject Age Covered in Law 《standard vaccination age》	No. of Vaccinations (Intervals)
Rota	Rotarix	6 weeks on or after birth - 24 weeks on or after birth 《The first dose of vaccine is recommended before 14 weeks and 6 days after birth.》	< Twice > 27 days or more after the 1st dose
	Rota Teq	6 weeks on or after birth - 32 weeks on or after birth 《The first dose of vaccine is recommended before 14 weeks and 6 days after birth.》	<3 times> 27 days or more after each dose

*1Please take Inactivated Polio Vaccine as to those who complete DPT Vaccine and did not complete Polio Vaccine.

*2Please take Inactivated Polio Vaccine as to those who complete DPT Vaccine and did not complete Polio Vaccine.

*2Those who have missed the opportunity to receive a series of Japanese Encephalitis Vaccine who were born before April 1st, 2007 and under 20 years old, and were born between April 2nd, 2007 and October 1st, 2009 and under 13 years old can receive the missed vaccinations. For further details, please consult with your family doctor or contact us.

(Continued on the right upper column)

Infant Immunization Week from Mar, 1st to 7th

(Continued from the left column)

Vaccine		Subject Age Covered in Law 《standard vaccination age》	No. of Vaccinations (Intervals)
Uterine Cervix Cancer ^{*4}	Cervarix	Elementary Grade 6 - High School Grade 1 Girls 《Junior High School 1 st Grader》	< 3 times > ◆1st time ◆2nd time : 1 month or more after the 1st injection ◆3rd time : 5months or more after the 1st injection and 2 and a half months or more after the 2nd injection
	Gardasil		<3 times> ◆1st time ◆2nd time : 1 month or more after the 1st injection ◆3rd time : 3 months or more after the 2nd injection

*4Uterine Cervix Cancer vaccination is not mandatory since complications suspected of being related to the vaccination have been reported to the government. Though the subject can receive the vaccination for free if she would like it, it is recommended that the subject fully understands the effectiveness and safety of the vaccination before consenting. For further details, please consult with your family doctor or contact us.

Joe'BOX



Don't feel alone.
Please email us at
sangyo@city.onojo.fukuoka.jp
if you have any problems living in Onojo City.

For application or further information, please contact Local Culture and Industry Promotion Section
Tel: 092-580-1876 Fax: 092-573-7791
E-mail: sangyo@city.onojo.fukuoka.jp



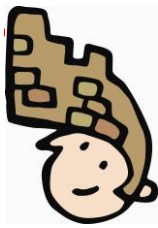

Joe's NEWS

Selected information from the city magazine "ONOJO"

Mar. 1st, 2021 issue (No.3)

Onojo City set Office for COVID-19 Vaccination Response

We are preparing for rapid COVID-19 vaccine rollout to citizens. We will inform you of the details through the HP of Onojo City, city magazine "ONOJO" (Japanese) and Joe's NEWS (English) (Selected information from the city magazine "ONOJO" once we have decided.

●Schedule of Vaccination (subject to change)

- ◇Senior citizens aged 65 or older from April or after
- ◇Those who have chronic diseases from May or after
- ◇Others than the above from May or after

*This schedule is based on the information which is shown by the government of Japan as of the middle of February. Therefore it might be changed depending on the situation in the future.

*Vaccination for persons under 16 years old is now under consideration by the government seeing the information on safety and effectiveness of the vaccine.

For further information, please contact us.

About Cancellation of Events and Measures and Supports against Novel Coronavirus

*Please practice preventive measures such as wearing a mask, checking your body temperature when you join events.

*There are events which are cancelled or postponed and facilities which limit the usage to prevent novel coronavirus infection. For further information related to novel coronavirus infection, please refer to the HP of Onojo City or contact us.

●HP of Onojo City

About Novel Coronavirus

<http://www.city.onojo.fukuoka.jp/s022/010/20200206093749.html>

Cancellation or Postponement of Events

<http://www.city.onojo.fukuoka.jp/d001/20200221121745.html>

Reopening and Restriction of Facility Use

<http://www.city.onojo.fukuoka.jp/d001/0228.html>

Subsidy for Rubella Vaccination Expense

●Subject Person

Those who have low antibody levels in rubella antibody test and fall under any of the following conditions.

- ①Women who are planning to be pregnant
- ②Spouses or Partners of women who are planning to be pregnant and pregnant women
- ③Persons living with women who are planning to be pregnant and pregnant women

● **Subsidy** Rubella or MR Vaccination Expense *Maximum amount 10,000yen

● **Application Deadline** Fri, Apr. 9th, 2021 for vaccination taken during the period from Wed, Apr. 1st, 2020 to Wed, Mar. 31st, 2021
Please contact us for details such as necessary things.

Rubella Antibody Test (Free of Charge)

Rubella antibody test is provided at medical institutions in Fukuoka Prefecture.

●Subject Person

- ①, ② and ③ mentioned above

*Except those who have had a test for Rubella Antibody before, who obviously have had Rubella Vaccination before, and those who have had rubella

For further information, please contact us.

Joe'BOX



Don't feel alone.

Please email us at

sangyo@city.onojo.fukuoka.jp

[if you have any problems living in Onojo City.](#)

For application or further information, please contact Local Culture and Industry Promotion Section

Tel: 092-580-1876

Fax: 092-573-7791

E-mail: sangyo@city.onojo.fukuoka.jp



Prepare for Earthquake 10 Years since the Great East Japan Earthquake

As you know, the Great East Japan Earthquake occurred on March 11th, 2011 and many precious lives were lost by it. The areas affected by it are still under recovery. Big earthquakes hit Kumamoto in 2016 and Hokkaido in 2018.

There is the Kego Fault which runs through Onojo City. It is an active fault that crosses the Sea of Genkai to Hakata Bay, and runs northwest to southeast through the Fukuoka plain. It is said the probability of a big earthquake occurrence in the southeast area of the fault. If it occurs, it is expected that we will have an earthquake with a maximum seismic intensity 6 in Onojo City. We never know when an earthquake will occur, therefore, it is crucial to prepare for them with proper knowledge.

We introduce what to keep in mind and tips for evacuation when an earthquake strikes. The information is from the Onojo City Disaster Prevention Map (booklet) renewed and issued in Apr. 2019.

*We have English, Chinese and Korean versions of this map. They are available at Public Safety & Security Section (2nd floor) and Local Culture & Industry Promotion Section (3rd floor, New building) at Onojo City Hall.

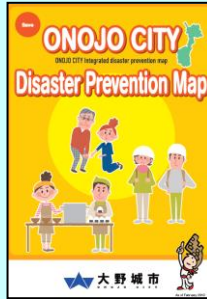

(Booklet p.13)

What to do when an earthquake strikes

Earthquake	1~2 minutes	3 minutes	5 minutes	10 minutes later	A few hours later	About 3 days later
<p>The first strong quake lasts for 1 minute</p> <ul style="list-style-type: none"> First, protect yourself <ul style="list-style-type: none"> Take cover under a table Protect your head with cushions or magazines Stay away from furniture and glasses 	<p>After the quake subsides, put out any fires</p> <ul style="list-style-type: none"> Secure the evacuation route Check where fires might start Ensure the safety of your family members Put on shoes 	<p>Check the safety of your neighbors and prevent the spread of fire</p> <ul style="list-style-type: none"> Call out to your neighbors Extinguish fires in the neighborhood Be prepared for aftershocks Prepare emergency items 	<p>Obtain accurate information via radio etc.</p> <ul style="list-style-type: none"> Obtain accurate information Minimize use of the telephone Evacuate if there is a danger of the house collapse 	<p>Cooperate with fire-fighting rescue</p> <p>Rescue and first aid</p> <ul style="list-style-type: none"> Helping each other is important Use emergency water and food Do not enter collapsed houses Get the latest disaster and damage information 		

(Continued on the right upper column)

Prepare for Earthquake

(Booklet p.13)

What to do when...

You are on the road:

Protect your head with the bag etc. from window glasses, roof tiles or other falling objects, and evacuate to an open field or park.

Caution Do not get close to concrete block walls and vending machines. Be careful with tottering power poles and sagging power cables.

You are driving a car:

Slow down gradually, pull over to the left side, and turn off the engine. Keep calm until the quake subsides. Gather information from the car radio.

Caution When evacuating, leave the key in the keyhole and do not lock the car. Take your valuables with you and evacuate on foot.

You are in an elevator:

Push the button of every floor and get out where it stops.

Caution When you are locked up inside, do not try to break out, but keep communicating with outside through an emergency call unit and wait for rescue.

Near mountain or slope:

Be careful with falling rocks and slope collapses.

In a crowded facility:

Follow the instruction of facility staffs. Act calmly. Do not rush to the exit.

(Booklet p.2)

Family disaster prevention discussions

Disasters may strike when family members are not together. Hold advance family discussions to be ready for actions when an emergency occurs.

Check inside and outside your home and repair any hazardous areas in preparation for disasters.



For further information, please refer to the Onojo City Disaster Prevention Map (booklet) or contact us.

Panels about disaster mitigation and reconstruction will be held.

● **Period** Wed, Mar. 10th - Mon, Mar. 15th

● **Venue** Madokapia Gallery Mall

Mourning Siren for Great East Japan Earthquake

Mourning sirens will sound for 1 minute at 2:46pm on Thu, Mar.11th to pray all the victims' soul may rest in peace and hope the recovery of the devastated areas.



For application or further information, please contact Local Culture and Industry Promotion Section

Tel: 092-580-1876 Fax: 092-573-7791

E-mail: sangyo@city.onojo.fukuoka.jp



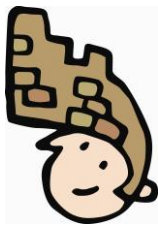

Joe's NEWS

Selected information from the city magazine "ONOJO"

Mar. 1st, 2021 issue (No.5)

Discarding Procedure for Motor Cycle or Light Motor Vehicle (Kei car)

If you have a registered motor cycle or light motor vehicle and fall under any of the followings, please carry out a procedure for discarding your vehicle by Thu, Apr. 1st. Otherwise, this year's Light Vehicle Tax will be imposed to the registered owner (as of April 1st).

- ◆ Vehicle is non-usable (broken)
- ◆ You do not have the vehicle anymore (stolen, handover, etc.)
- ◆ Your address is registered out of Onojo City (move-in or move-out)
- ◆ The owner is dead (If someone else is still using the vehicle, please take a procedure for changing the name of the owner.)

Type of Vehicle	Contact
Motor cycle (with a displacement of) 125cc or less, Special vehicles such as 3 or more wheels with 20-50cc, forklift, etc.	Municipal Taxation Section Tel: 092-580-1827
Motor cycle more than 125cc	Kyushu Transport Bureau, Fukuoka Branch Office Tel:050-5540-2078
Light motor vehicle	Light Motor Vehicle Inspection Organization Tel:050-3816-1750

*Unlike Motor Vehicle Tax, there is no taxation system on monthly basis for Light Vehicle Tax



Please let us know when you are moving out

When you are moving out (within the city or outside the city), you will need to take the procedure of disconnection of water supply and settle your water and sewerage rates. Please make sure to contact us at least 5 days before your move-out.

*If the management company of your apartment, housing or house is managing your water and sewerage rates, please contact them.

Please take necessary procedures when moving in and out

Please take necessary procedures within 14 days from the date of living in a new place when you move in from outside the city and change residence inside Onojo City. When you move out from the city, the application will be acceptable from 2 weeks prior to the scheduled moving-out date.

You can also take procedures such as national health insurance, other medical cares at the same time.



● Necessary Items:

Circumstance	Necessary Documents	Application Period
Entry into Japan	◆ Passport ◆ Resident Card (Unnecessary in case of not receiving at port of entrance.)	Within 14 days from the date of arrival in Onojo City
Moving-out from Onojo City (including moving overseas)	◆ National Health Insurance Card and other medical cards (If you have) ◆ Resident Card Special Permanent Resident Certificate	From 2 weeks prior to the scheduled moving-out date
Change of Residence Inside Onojo City	◆ Notification Card or My number Card (Individual Card)	Within 14 days from the date of arrival in Onojo City
Moving-in from outside Onojo City	◆ Certificate of Moving-out ◆ Resident Card or Special Permanent Resident Certificate ◆ Notification Card or My number Card (Individual Card)	

For application or further information, please contact
Local Culture and Industry Promotion Section

Tel: 092-580-1876 Fax: 092-573-7791

E-mail: sangyo@city.onojo.fukuoka.jp



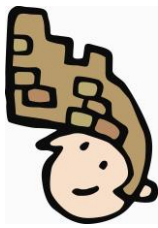

Joe's NEWS

Selected information from the city magazine "ONOJO"

Mar. 1st, 2021 issue (No.6)

Do you know your physical strength?

Do you want to find the right exercise for you? Check your physical strength with the Health Performance Measurement in the presence of a doctor and a health exercise instructor and advise the right exercise for you.

●Subject Person

Onojo residents or who are working in Onojo City (Aged 40 and above)

Measuring Date	Venue
Thu, Mar.18 th	Minami Community Center

●Contents

- ◇Electrocardiogram ◇Medical interview
- ◇Body composition measurement
- ◇Bicycle ergometer (endurance, stamina)
- ◇Various physical fitness measurement (balance, flexibility, muscle strength, agility, etc.)



●Time Required approximately 1.5hrs

●Fee 1,800 yen

●Necessary Item

Copy of medical check-up results or equivalent health check-up results issued within a year, Indoor sports shoes, Drinks, Sports clothes, Towel, etc.

*In case that you are under any medical treatment, you need an authorization from your doctor.

●How to Apply

Call (Phone: 092-501-2322) or visit Health Promotion Office at Sukoyaka Koryu Plaza during opening hours: Mon and Wed-Sat except national holidays, 9:00am-6:00pm (Japanese-speaking staff Only) or contact us.

Child Rearing Class for Expecting Couples

Are you expecting a baby? Learn more about pregnancy, child birth and child rearing with other expecting couples.

●Subject person

Expecting women and partners who are living in Onojo City

●Date and Time

Sat, May 15th / 1:30pm - 4:00pm

●Venue

 Sukoyaka Koryu Plaza, 3rd floor

●Details

- ◆Simulated experience of pregnant woman
- ◆Maternity exercise for couples, etc.

●Limit 13 couples

*An expecting woman who has no birth experience and whose due date is coming soon will be given priority in case the applicants exceed the limit.

●Charge 200 yen / couple

●How to Apply

Please send e-mail or fax to us with the followings written:

- ◆The name of this class ◆Names of the expecting woman and partner
- ◆Age ◆Birth date ◆Postal code and Address
- ◆Phone number ◆Due date ◆First or Second (or more) birth

●Deadline Must be received before Wed, Mar. 31st



Joe'BOX



Don't feel alone.

Please email us at

sangyo@city.onojo.fukuoka.jp

[if you have any problems living in Onojo City.](#)

For application or further information, please contact Local Culture and Industry Promotion Section

Tel: 092-580-1876 Fax: 092-573-7791

E-mail: sangyo@city.onojo.fukuoka.jp





Joe's NEWS

Selected information from the city magazine "ONOJO"

Mar. 1st, 2021 issue (No.7)

Let's make a handmade astronomical telescope!

- **Subject Person** Elementary School Students and older
- **Dates and Time** Sun, Mar. 21st 3:00pm - 5:00pm
- **Venue** Chuo Community Center
- **Contents** ◇ Making a handmade astronomical telescope
◇ How to use a handmade astronomical telescope
- **Fee** 2,700 yen per telescope
- **Limit** 20 people (First- come first-served basis)
- **Application Acceptance** from Thu, Mar. 4th
- **How to Apply** Call us



Let's go to "Star-dome-madoka!"

Let's watch "Cancer" together!

- **Date and Time** Sat, Mar. 13th 7:00pm - 8:50pm
- **Venue** Kita Community Center, Star-dome-madoka
- **Contents** ◇ Observing the stars in winter with a telescope
- **Fee** Free

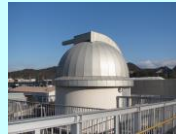

*No registration in advance necessary.

*Junior High School students and younger must be accompanied by their guardians.

*In the case of rain or cloudiness, a story telling will be held in a room.

*For application, please call or e-mail us.

Night time and Holiday Doctors (Monthly)

We provide the information on Night time and Holiday Doctors (Monthly) in English on the website of Onojo City. Please check the following site and make use of it in the case of emergency at night and on holidays.

URL <http://www.city.onojo.fukuoka.jp/s022/010/020/010/020/050/93875.html>

*Please visit a medical institution available at night time or on holidays only in case of emergency. *As the information is subject to change, please confirm availability beforehand with the medical institution you would like to visit.

Place for the youth, ユープレ (Yu-pure), opened on Mon, Feb. 1st, 2021

This is the place for young people from junior high school students to aged up to 29. Those people can freely drop by the place and spend their time. The place is nicknamed ユープレ (Yu-pure), an abbreviation of Youth Place.

● **Location** 2-2-2 Tsutsui, Onojo City (former Shimotsutsui Public Hall)
*No Parking

● **Hours** ◇ Weekdays 1:00pm - 9:00pm

◇ Holidays* 10:00am - 6:00pm

*Saturdays, Sundays, national holidays, long holidays such as summer holidays etc.

● **Closed** Year-end and New Year Holidays (Dec. 29th - Jan. 3rd)

*You can use the place for free of charge.

*You need to register first to use this place. If you are eligible and interested in using, please contact us.

PR of Joe's NEWS

Do your friends and people around you who need important notice and useful information from Onojo City in English know Joe's NEWS? If not, please let them know. We would like to get the information and notice from Onojo City out to as many foreign residents living in Onojo City as possible.

URL <http://www.city.onojo.fukuoka.jp/s022/010/020/010/030/10920.html>

Joe'BOX



Don't feel alone.

Please email us at

sangyo@city.onojo.fukuoka.jp

if you have any problems living in Onojo City.

For application or further information, please contact Local Culture and Industry Promotion Section

Tel: 092-580-1876 Fax: 092-573-7791

E-mail: sangyo@city.onojo.fukuoka.jp



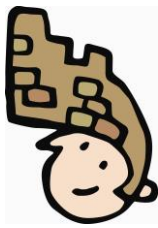

Joe's NEWS

Selected information from the city magazine "ONOJO"

Mar. 1st, 2021 issue (No.8)

Cocoful News

Onojo Cocoro-no-furusato-kan City Museum Information
- Japanese History Experience held in March -



Cocoful Workshop

Time	Contents
Sat, Mar. 6 th / Sun, Mar. 7 th Sat, Mar. 13 th / Sun, Mar. 14 th Sat, Mar. 20 th / Sun, Mar. 21 st	Let's make an original card with putting stamps of ancient pattern!
Sat, Mar. 27 th / Sun, Mar. 28 th	Let's try "Origami" (paper folding)!

- **Subject person** Whoever wants to join.
*Participants must be accompanied by one of their guardians.
- **Time** 10:00am - 4:00pm (Reception is closed at 3:30pm.)
- **Venue** Kids History Experience Room
(1st Floor, Onojo Cocoro-no-furusato-kan City Museum)
- **Fee** Free *It will end when materials run out.

Cocoful Experience Workshop

Let's make a coaster using colored threads made from plant fiber!

- **Subject person** 4th grade elementary school students and older
*Elementary school students must be accompanied by one of their guardians.
- **Date** Sat, Mar. 27th / Sun, Mar. 28th ● **Time** 1:00pm - 3:00pm
- **Venue** Lecture Room
【M2nd floor, Onojo Cocoro-no-furusato-kan City Museum】
- **Limit** 8 people / each day
*If applications exceed capacity, a drawing will be held.
- **Fee** 300yen
- **Application Period** Mon, Mar. 1st - Wed, Mar. 10th
- **How to apply** Send e-mail or fax to us with the name of event "March's Cocoful Experience Workshop", participant's name, age, grade, postal code and address, telephone number, preferred date written.
*1 application for 1 participant
*For application or further information, please contact us.

Notes

Please be sure to wear a mask when you visit the museum. As for children under 3 years old and people who may find it difficult to wear a mask, please let a staff member of the museum know.

Hakata Dolls Exhibition

Hakata dolls made by Yuki Tanaka, traditional craftsman, will be displayed. Why don't you visit and see beautiful Japanese clay dolls?

- **Period** Tue, Mar. 2nd - Sun, Mar. 28th
- **Venue** Onojo Collecton
【M2nd floor, Onojo Cocoro-no-furusato-kan City Museum】



Workshop

Hakata Doll Painting Experience

- **Date** Sun, Mar. 14th
- **Time** ◇10:00am- ◇1:00pm- ◇3:00pm-
*Required time: 1 hour
- **Limit** 10 people / each time
*Preschoolers must be accompanied by their guardians.
- **Fee** 1,000yen
- **How to apply** Call or visit general information of the museum
Tell participant's name, telephone number, preferred time.
- **Application Period** Tue, Mar. 2nd - Sat, Mar. 13th



Onojo Cocoro-no-furusato-kan City Museum

(3-8-3 Akebono-machi, Onojo City)

- **Closed** Every Monday
*If Monday falls on a public holiday, the museum is closed on the following weekday.
- **Hours** 9:00am - 7:00pm
- **Admission** Permanent Exhibition: Free
*Special Exhibition: Charged
- **Notes** Please be sure to wear a mask when you visit the museum. As for children under 3 years old and people who may find it difficult to wear a mask, please let a staff member of the museum know.

For application or further information, please contact Local Culture and Industry Promotion Section
Tel: 092-580-1876 Fax: 092-573-7791
E-mail: sangyo@city.onojo.fukuoka.jp



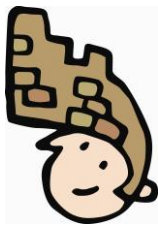

Joe's NEWS

Selected information from the city magazine "ONOJO"

Mar. 1st, 2021 issue (No.9)

Exhibition "Mizuki - Past and Present -"

Dazaifu Ruins and Mizuku Castle Ruins mark 100 years this year since they are designated as National Historic sites. Why don't you rediscover the attraction of Mizuki Castle Ruins, our important cultural properties, comparing past and present pictures?

- **Period** Tue, Mar. 2nd - Sun, Mar. 28th *Except Sun, Mar. 14th
- **Venue** Onojo Cocoro-no-furusato-kan City Museum (3-8-3 Akebono-machi, Onojo City)

Don't feel alone. Please contact us.

Are you and your precious persons all right?

If you are worried about things such as decrease of your job, living, diseases, your health and domestic violence, please do not hesitate to contact us.

Life in General

- Local Culture and Industry Promotion Section, Onojo City
 - ◇ Phone: **092-580-1876**
 - ◇ Reception Time: Weekdays 8:30am - 5:00pm
*Except national holidays, Dec. 29th - Jan. 3rd
 - ◇ Available Language: Japanese, English
- Fukuoka Multilingual Assistance and Information Center
 - ◇ Phone: **0120-279-906**
 - ◇ Reception Time: Every day 10:00am - 7:00pm
(Closed Dec. 29th - Jan. 3rd)
 - ◇ Available Language: Japanese, English, Chinese, Korean and other 15 languages

DV

- Asian Women's Center (Asian Women's Hotline)
 - ◇ Phone: **092-513-7333**
 - ◇ Reception Time: Mon.-Fri. 9:00am-5:00pm (English)
*Except weekends, holidays, year-end and new year
*Consultation is free. *They promise confidentiality
* Regarding consultation in languages other than English, please check the website. <https://asianwomenscenter.jimdo.com/>

Consultation Service for Novel Coronavirus Infection

● Consultation for Visiting Medical Institution

'Chikushi Health and Welfare Environment Office (Consultation Call Center)' provides consultation service for the persons who may have been infected by novel coronavirus. If you have symptoms listed below, please contact 'Chikushi Health and Welfare Environment Office' immediately before visiting a medical institution. *When you visit the clinic, please wear a mask and avoid using public transportation.

- ◇ Persons who have severe symptoms such as breathing difficulty, severely tired, high fever, etc.
- ◇ Persons whose symptoms are prone to easily get severe such as seniors and those who have chronic diseases and who have symptoms of colds such as fever, cough, etc.
- ◇ Persons who have symptoms of colds and been having symptoms of colds such as fever, cough, etc. (As to persons who have been having these symptoms for 4 days or more, consultation is absolutely required.)

[As to consultation in foreign language, please contact the number below.](#)

Multilingual Call Center Fukuoka Asian Medical Center TEL:092-286-9595

Chikushi Health and Welfare Environment Office

TEL: 092-707-0524 *Weekday only 8:30am - 5:00pm

TEL: 092-643-3288 *Night time, Weekends and National Holidays

● Consultation for Other General Things

Telephone Consultation Service by Ministry of Health, Labour and Welfare

TEL: 0120-565653 (Toll-free) *9:00am - 9:00pm

Joe'BOX



Don't feel alone.

Please email us at

sangyo@city.onojo.fukuoka.jp

[if you have any problems living in Onojo City.](#)

For application or further information, please contact Local

Culture and Industry Promotion Section

Tel: 092-580-1876 Fax: 092-573-7791

E-mail: sangyo@city.onojo.fukuoka.jp



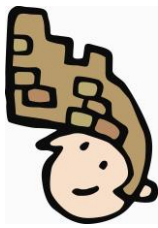

Joe's NEWS

Selected information from the city magazine "ONOJO"

Mar. 1st, 2021 issue (No.10)

How to consult with a doctor and have a medical examination if you think you are infected with novel coronavirus

Call and consult with a family doctor

*If you do not have a family doctor, please call and consult with a medical institution near your home such as Self Defense Forces Fukuoka Hospital, Saiseikai Futsukaichi Hospital and Fukuoka Tokushukai Medical Center.
*If you have symptoms such as fever, please be sure to call the medical institution before visiting them.

In the case that you can have an examination and get tested for novel coronavirus at the medical institution you have consulted with.

In the case that you cannot have an examination and get tested for novel coronavirus at the medical institution you have consulted with or you cannot decide the medical institution you will consult with.

You visit the medical institution you have consulted with.

- ◇ Please be sure to make a reservation before visiting them.
- ◇ Please avoid using public transportation as much as you can when visiting a medical institution.
- ◇ Please wear a mask when having a medical examination.

Consultation Center

◇ Chikushi Health and Welfare Environment Office

TEL: **092-707-0524**

*Weekday only 8:30am - 5:00pm

TEL: **092-643-3288**

*Night time, Weekends and National Holidays

As to consultation in foreign language, please contact the number below.

◇ Multilingual Call Center Fukuoka Asian Medical Center

TEL: **092-286-9595**

For further information, please contact us.

They introduce a medical institution where you can have an examination and get tested for novel coronavirus.
*Please call the medical institution before visiting.

We ask for your cooperation to prevent the spread of novel coronavirus infection

Each of us needs to have a responsibility for our actions and practice preventive measures thoroughly to protect our health and lives.

Practice basic preventive measures such as wear a mask, and...

- ◇ Wash and disinfect your hands well and frequently.
- ◇ Follow "cough etiquette"
- ◇ Ventilate spaces regularly.
- ◇ Keep your distance from others.
- ◇ Avoid the "Three Cs" (Closed spaces, Crowded places, Close-contact settings)
- ◇ Check your body temperature every morning. If you have symptoms like fever, cough, and or cold, please stay at home and take a rest.
- ◇ Take preventive measures thoroughly at gatherings.
- ◇ Refrain from going to places where they lack preventive measures.
- ◇ Register for the app, COCOA.



Joe'BOX



Don't feel alone.

Please email us at

sangyo@city.onojo.fukuoka.jp

if you have any problems living in Onojo City.

Information on Opening Hours

- Mar. 1st Onojo Cocoro-no-furusato-kan City Museum will be CLOSED
- Mar. 3rd Madokapia will be CLOSED
- Mar. 8th Onojo Cocoro-no-furusato-kan City Museum will be CLOSED
- Mar. 13th Citizen Service Section will be open from 9:30am to 12:30pm

For application or further information, please contact Local Culture and Industry Promotion Section

Tel: 092-580-1876 Fax: 092-573-7791

E-mail: sangyo@city.onojo.fukuoka.jp

